

Scan Wizard 5 in IMS

1. Place the scan material face down against **front right hand side** of scanner.
2. Start >> All Programs >> Microtec ScanWizard for Windows >> Scanwizard5

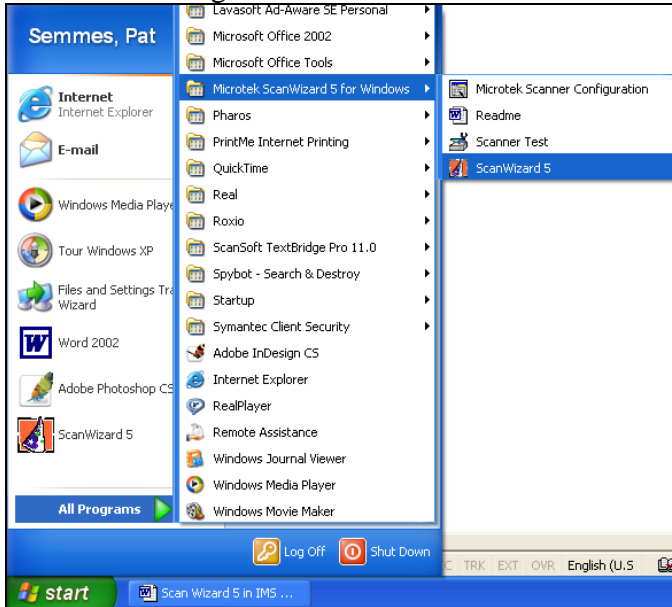

3. You may see an image from a previous scan. If so, click Overview to see material currently on the scanning bed.

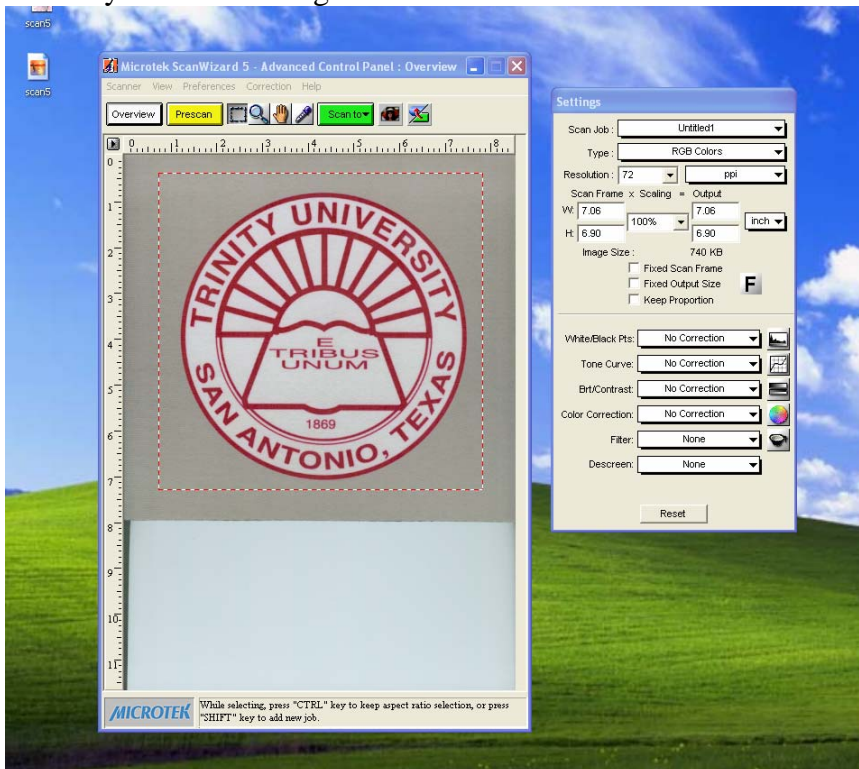

4. You will now see your material.

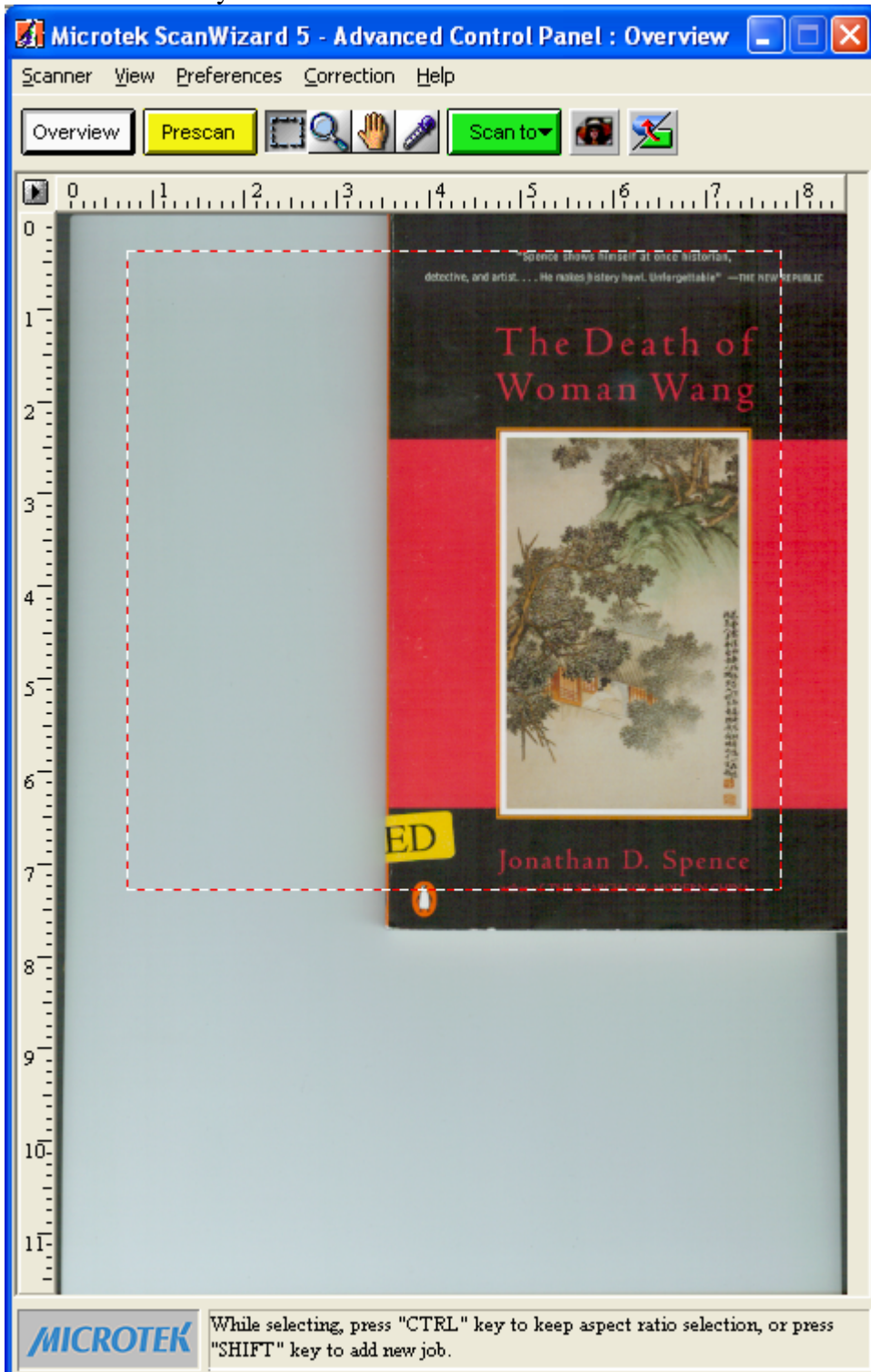

5. Change the selection area by clicking and dragging the marching ants.

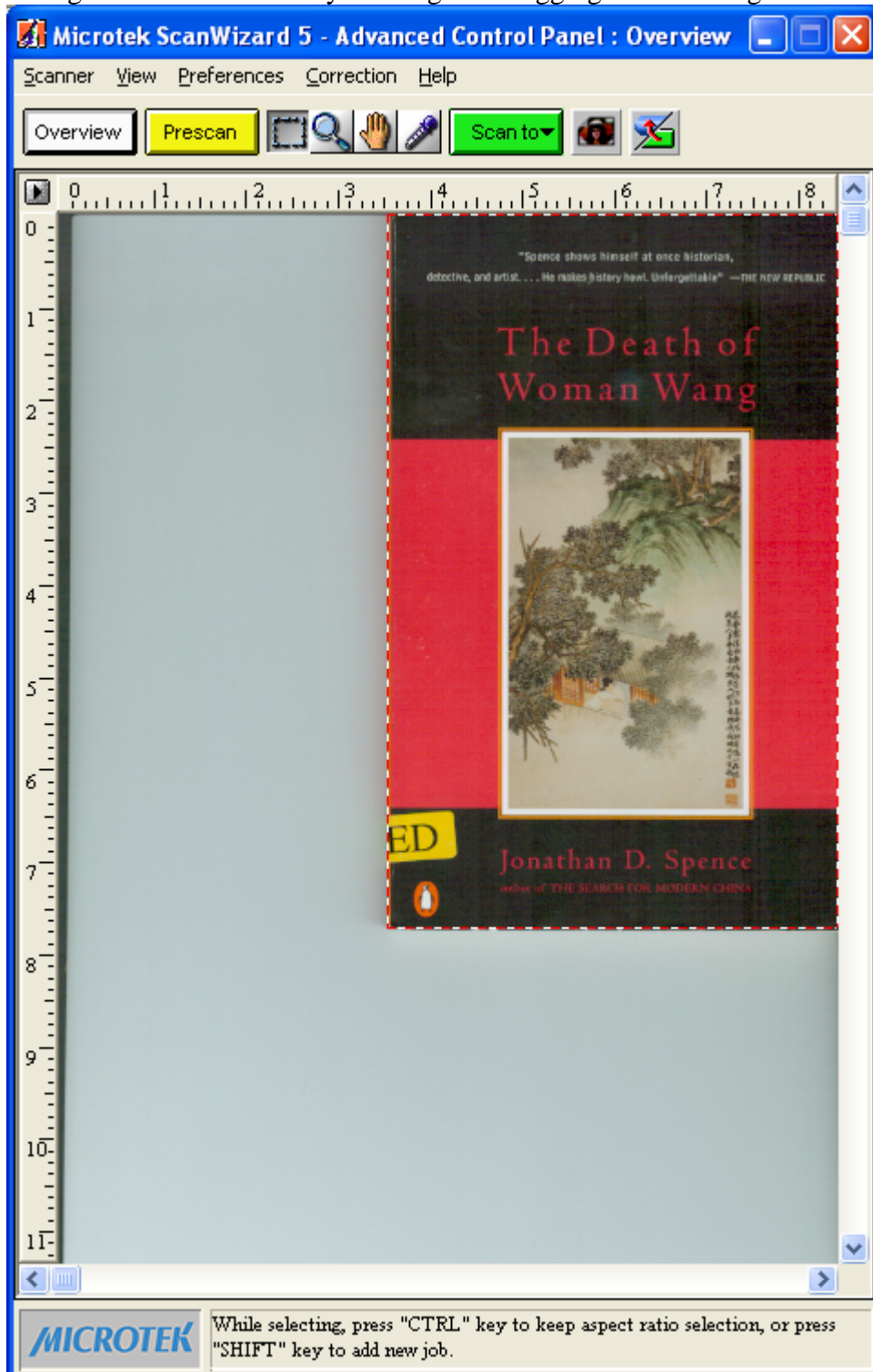

6. Change the resolution, if necessary.

Settings

Scan Job :

Type :

Resolution :

Scan Frame x Scaling = Output

W:

H:

Image Size : 740 KB

Fixed Scan Frame

Fixed Output Size **F**

Keep Proportion

White/Black Pts: 

Tone Curve: 

Brt/Contrast: 

Color Correction: 

Filter: 

Descreen:

7. Once the selection area and the resolution are correct, click the **Scan to** button.

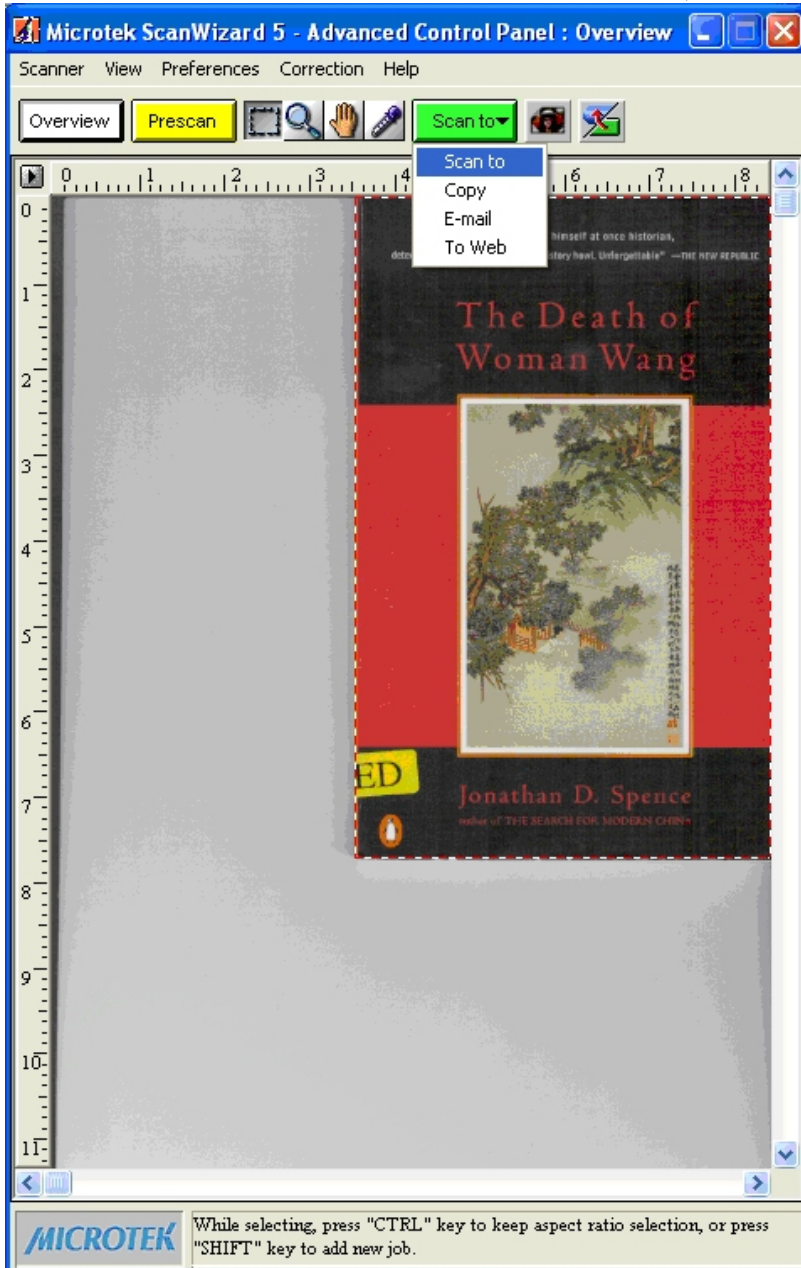

8. Name your file, Save as type JPEG.

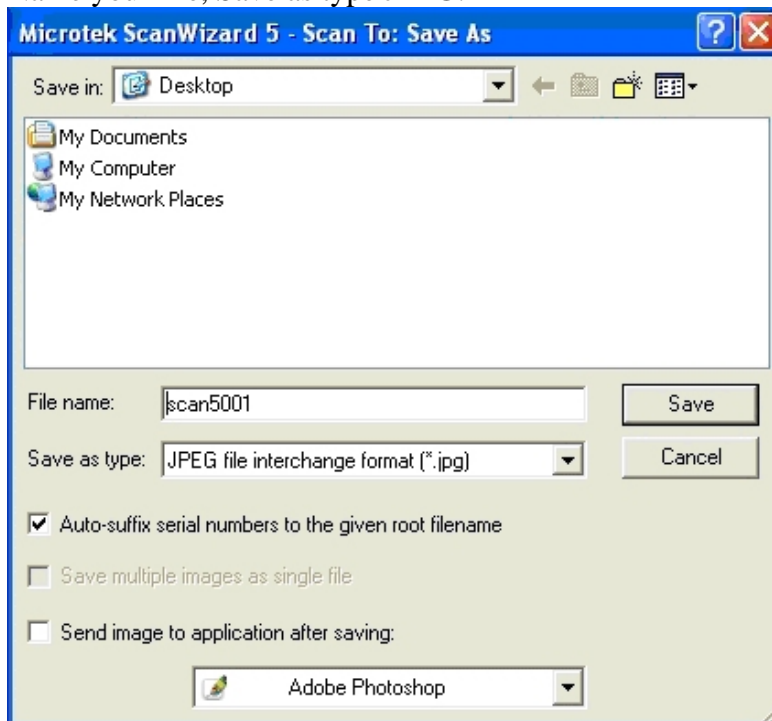

9. Choose your destination.

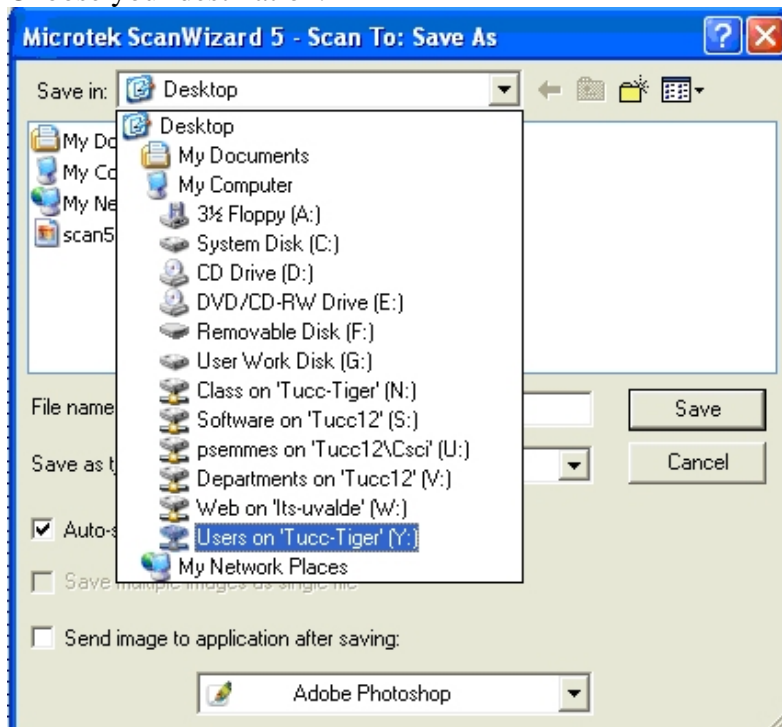

10. Remove your material from the scanner.